Jingle Bells
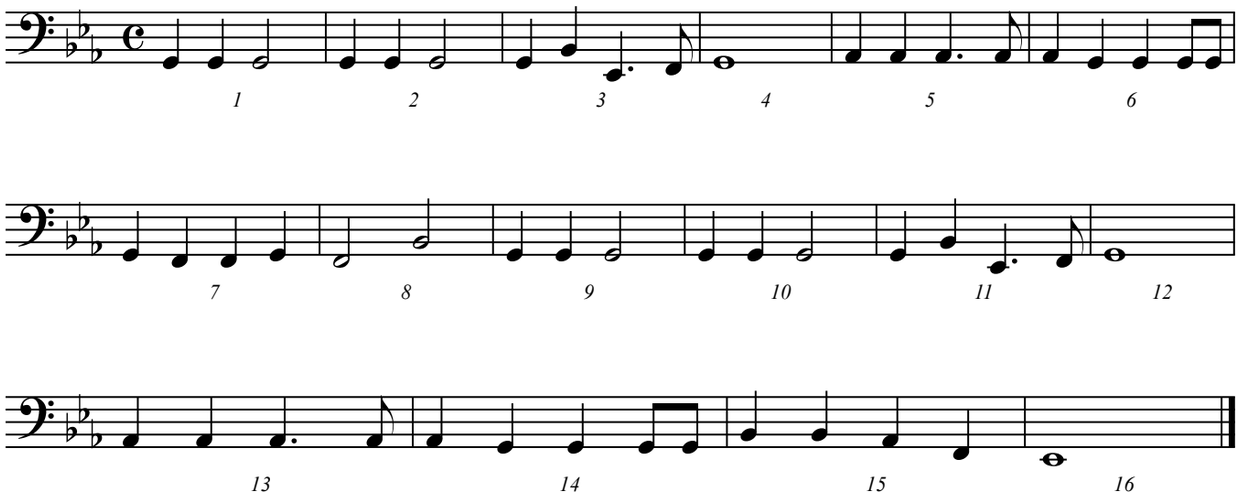
James Pierpoint