Flute 2
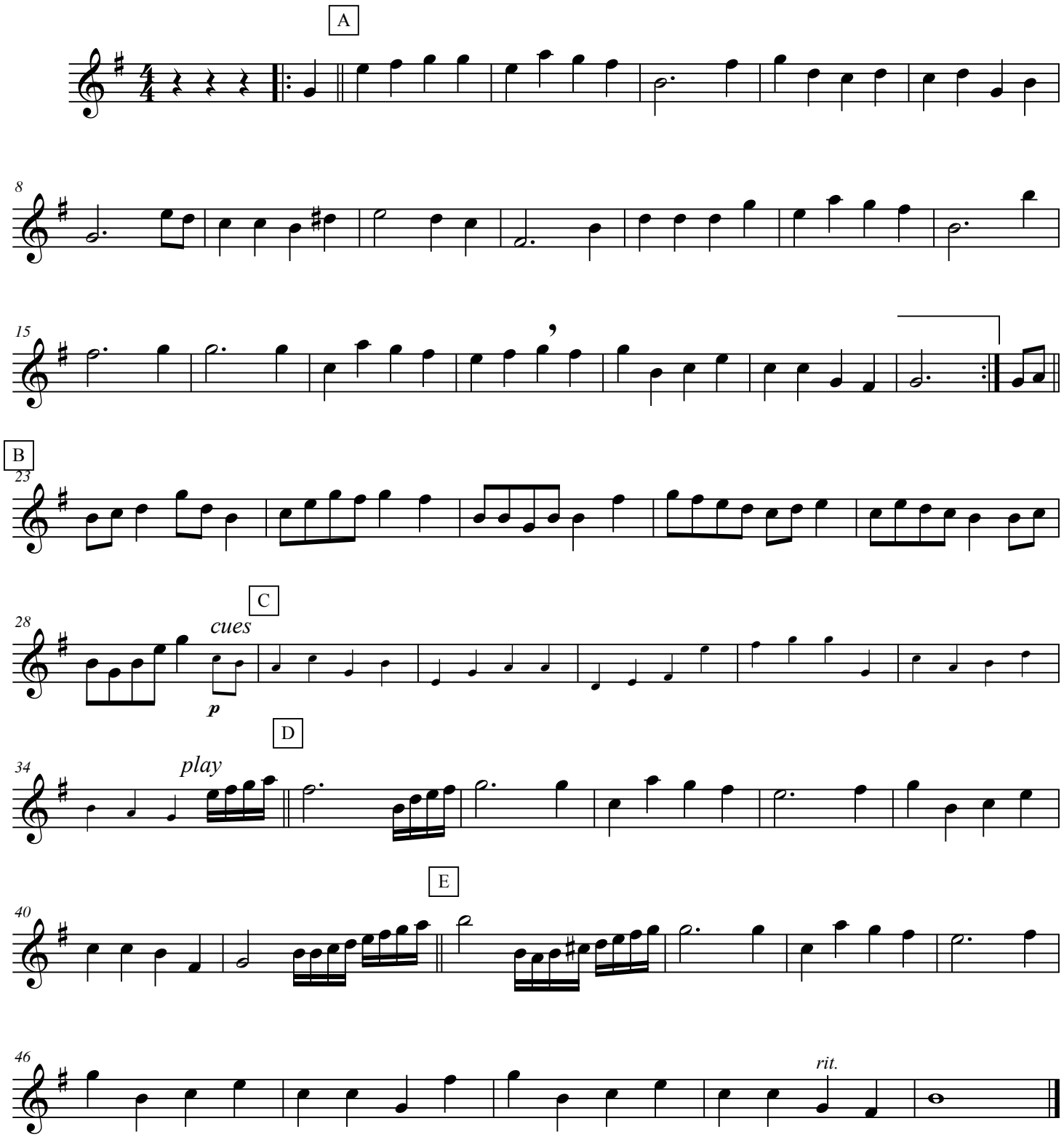
O Come, O Come, Emmanuel