Cello
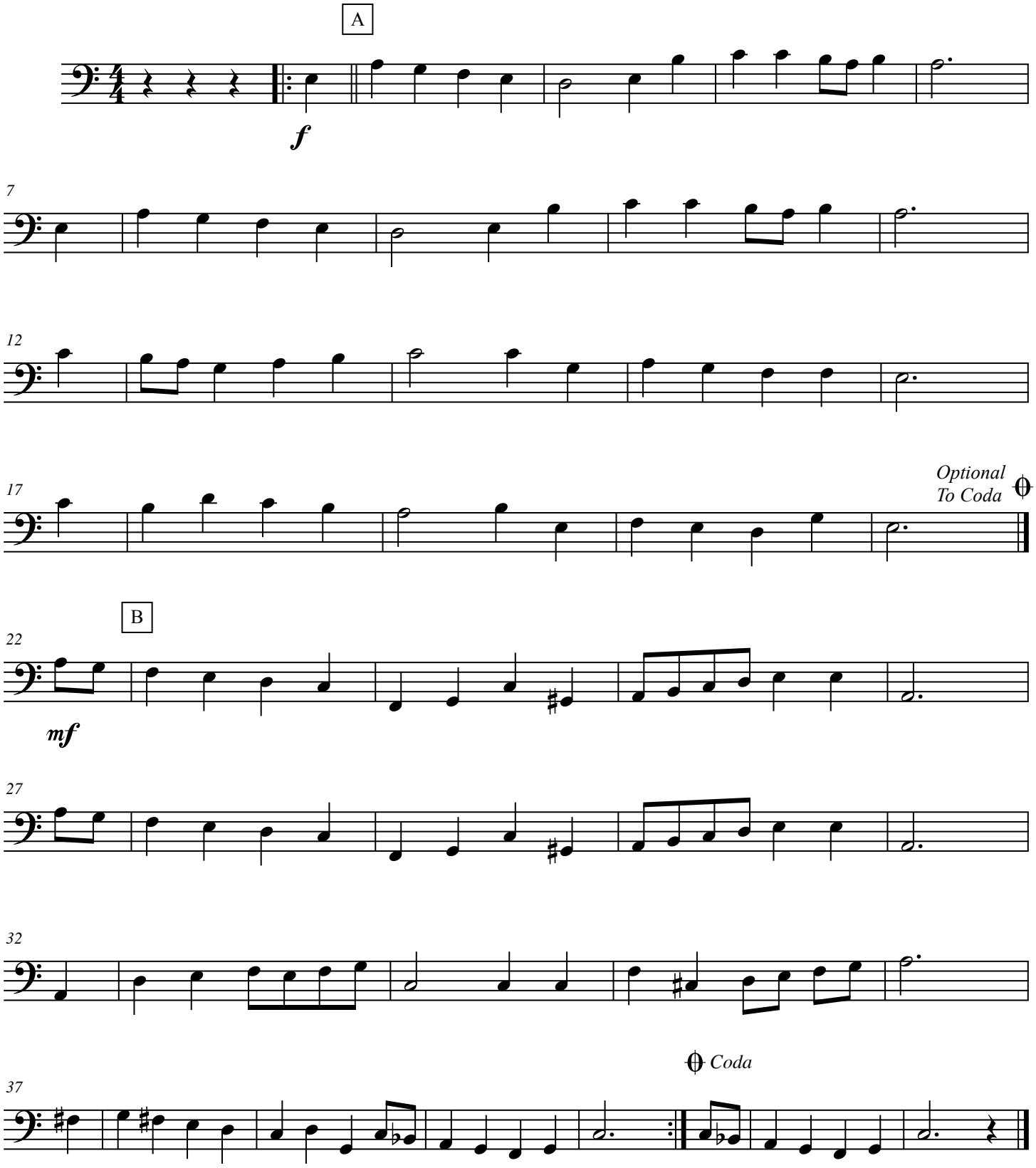
O Sacred Head